

Glacier Bay National Park and Preserve Aerial Hazard Map - Known Aviation Hazards - 2026

Region 11 - Alaska
National Park Service
U.S. Department of the Interior

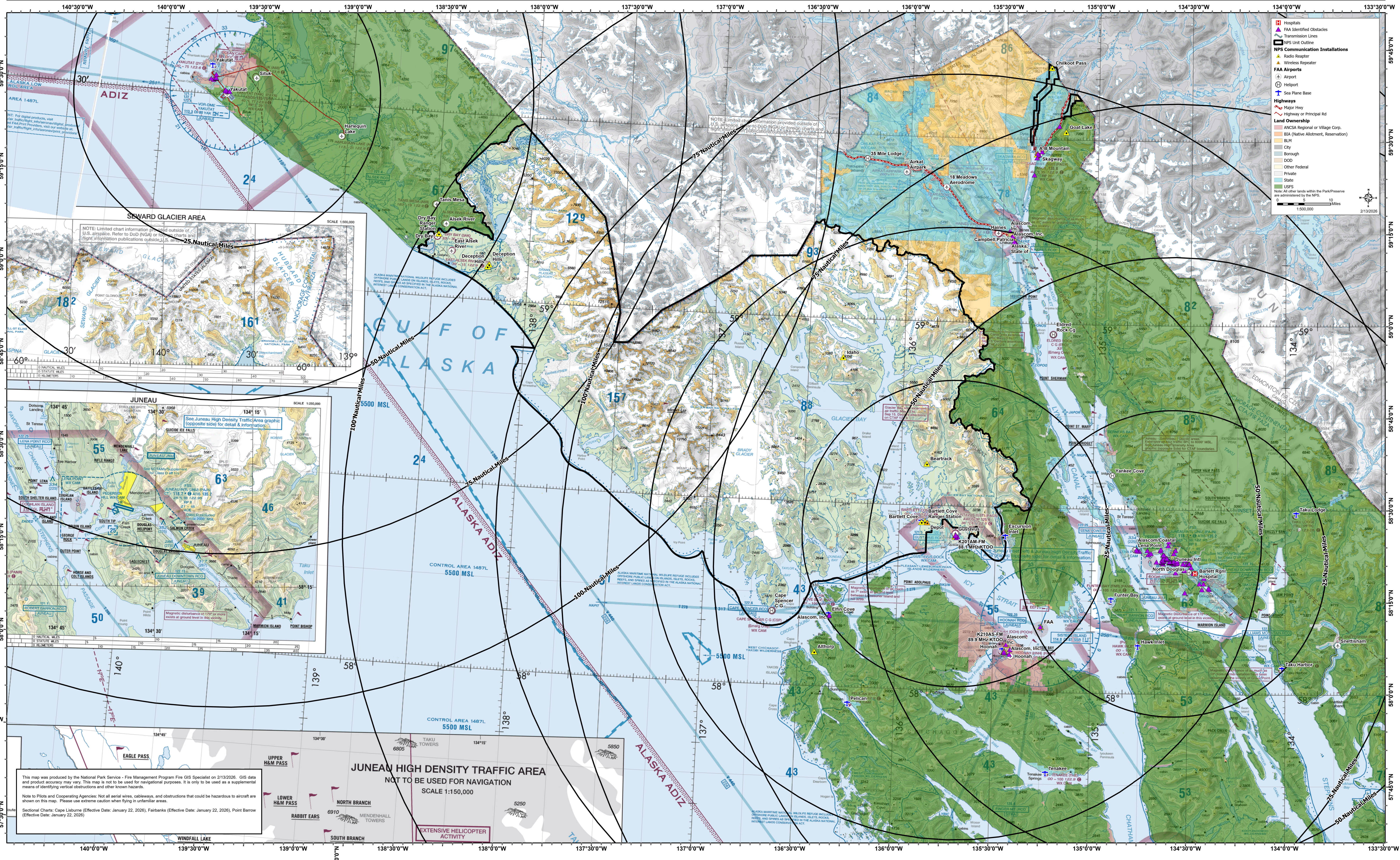

This map was produced by the National Park Service - Fire Management Program Fire GIS Specialist on 2/13/2026. GIS data and product accuracy may vary. This map is not to be used for navigational purposes. It is only to be used as a supplemental means of identifying vertical obstructions and other known hazards.

Note to Pilots and Cooperating Agencies: Not all aerial wires, cableways, and obstructions that could be hazardous to aircraft are shown on this map. Please use extreme caution when flying in unfamiliar areas.

Sectional Charts: Cape Lisburne (Effective Date: January 22, 2026), Fairbanks (Effective Date: January 22, 2026), Point Barrow (Effective Date: January 22, 2026)

JUNEAU HIGH DENSITY TRAFFIC AREA
NOT TO BE USED FOR NAVIGATION
SCALE 1:150,000

EXTENSIVE HELICOPTER ACTIVITY

140°30'0"W 140°0'0"W 139°30'0"W 139°0'0"W 138°30'0"W 138°0'0"W 137°30'0"W 137°0'0"W 136°30'0"W 136°0'0"W 135°30'0"W 135°0'0"W 134°30'0"W 134°0'0"W 133°30'0"W

59°30'0"N 59°15'0"N 59°0'0"N 58°45'0"N 58°30'0"N 58°15'0"N 58°0'0"N 57°45'0"N